

Rome Parade

Flute/Piccolo

Bialkin

♩ = 128

10 **A** **B**

21 **C** **D**

30 **E** **F**²⁰

42 **G** **H**²⁰

53 **H**²⁰

2

55 **J**

68 **L**

77 **M**

86 **N**

34 **F**²⁰

42 **G**

48 **H**²⁰ **I**²⁸ 2 **J**

59 **K**

68 **L**

77 **M**

85 **N**

Rome Parade

Bialkin

$\text{♩} = 128$

7

14 **B**

21 **C** **D** 3

30 **E** 2 **F** 20

42 **G**

48 **H** 20 **I** 28 2

55 **J** **K** 1.

67 2. **L** 1. 2.

77 **M**

85 **N**

Rome Parade

♩=128

7 **A**

14 **B**

21 **C** 5 **D** 3 **E** 2

34 **F** ♩=120

42 **G**

48 **H** ♩=128 2

B♭ Clarinet 3

55 **J** **K** 1.

67 2. **L** 1. 2.

77 **M**

85 **N**

Bass Clarinet in Bb

Rome Parade

Bialkin

$\text{♩} = 128$

10 **A** **B**

19 **C**

26 **D** **E**

34 **F** $\text{♩} = 120$

V.S.

42 **G**

48 **H**²⁰ **L**²⁸ 2

55 **J** **K**

66 1. 2. **L** 1. 2.

77 **M**

85 **N**

Rome Parade

Bialkin

♩=128

10 **A**

B

21 **C**

26 **D**

Alto Saxophone 2

Rome Parade

Bialkin

$\text{♩} = 128$

10 **A** **B**

21 **C** **D**

29 **E** **F**²⁰

42 **G** **H**²⁰

53 **I**²⁸ **J** **K** 1. 2.

68 **L** 1. 2.

77 **M**

85 **N**

Rome Parade

Bialkin

♩=128

Rome Parade

Bialkin

$\text{♩} = 128$

10 **A** **B**

19 **C**

26 **D** **E**

34 **F** $\text{♩} = 120$

42 **G**

48 **H** $\text{♩} = 128$ 2

55 **J**

66 **L**

77 **M**

85 **N**

Rome Parade

Bialkin

♩=128

7

14

21

30

38

48

A

B

C

D

E

F 120

G

H 20

I 128

J

2

3

58 **K**

68 **L**

77 **M**

85 **N**

Rome Parade

Bialkin

$\text{♩} = 128$

10 **A** **B**

18 **C**

26 **D** **E**

34 $\text{♩} = 120$

42 **G**

48 **H** $\text{♩} = 128$ **I** **J**

58 **K**

1. 2.

68 **L**

1. 2.

77 **M**

1.

85 **N**

1.

Rome Parade

Bialkin

♩=128

10 **A** **B**

18 **C**
ff 3 3

26 **D** 3 **E**

34 **F** 120

42 **G**

48 **H** 20 **I** 128 2 **J** 3

Rome Parade

Bialkin

$\text{♩} = 128$

29 **E** **F**¹²⁰

42 **G**

48 **H**²⁰ **I**²⁸ **J**

59 **K**

68 **L**

77 **M**

85 **N**

F Horn 2

Rome Parade

Bialkin

$\text{♩} = 128$

29 **E** **F¹²⁰**

42 **G**

48 **H²⁰** **F²⁸** 2 **J**

59 **K** 1. 2.

68 **L** 1. 2.

77 **M**

85 **N**

Rome Parade

Bialkin

♩=128

10 **A** **B**

21 **C** **D**

30 **E** ♩=120

42 **G** **H**²⁰

53 ♩=128

2

55 **J** **K**

55 56 57 58 59 60 61 62 63 64 65 66 67 68

68 **L**

68 69 70 71 72 73 74 75 76 77

77 **M**

77 78 79 80 81 82 83 84

85 **N**

85 86 87 88 89 90 91 92

Rome Parade

Bialkin

♩=128

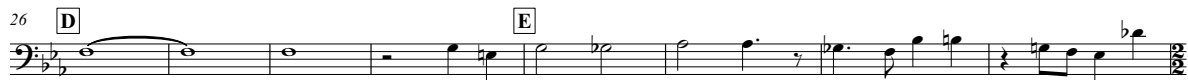

55 **J** **K**

66 1. 2. **L** 1. 2.

77 **M**

85 **N**

Rome Parade

Bialkin

♩=128

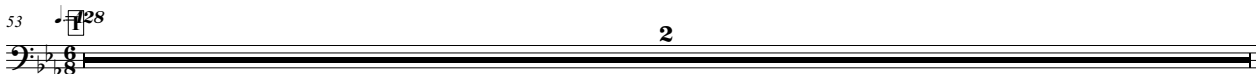

55 **J** **K** 1. 2.

68 **L** 1. 2.

77 **M**

85 **N**

Tuba

Rome Parade

Bialkin

♩=128

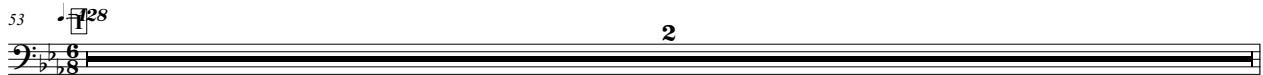
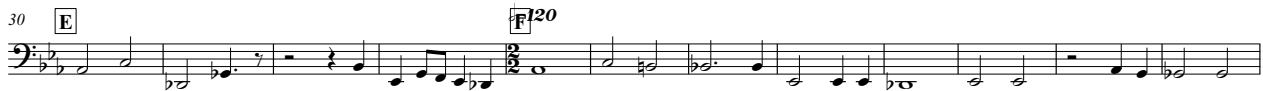

55 **J** **K**

66 1. 2. **L** 1. 2.

77 **M**

85 **N**

Snare Drum

Rome Parade

Bialkin

♩=128

8

14

21

26

34

42

50

55

68

A

B

C

D

E

F

G

H

I

J

K

L

2

2

120

128

1.

2.

1.

2.

Snare Drum

77 **M**

85 **N**

Rome Parade

Bialkin

♩=128

9 **A** 2 **B** 2

18 **C** 3 3

26 **D** 2 **E** 2

34 **F** 120 3 3

42 **G** **H** 120

51 **I** 128 **J**

59 **K** 1. 2.

68 **L** 1. 2.

77 **M**

85 **N**

Bass Drum

Rome Parade

Bialkin

♩=128

Bass Drum

47 **H** 20

53 **F** 128 **J** **K**

65 **L**

77 **M**

85 **N**